♩=120

dwelling

David MacGregor © 2021 Willow Publishing

RELAXED, SLIGHT 'LATIN' GROOVE

1 D Dmaj7 Gmaj7 A D Dmaj7 D Dmaj7

Dwel- ling in God. Dwel- ling in

7 Gmaj7 A D Em D/F♯

God. Trans- form- ing, pro- claim- ing, suf- fering, re- con-

12 G D/F♯ Bm A Em7 A D Dmaj7 Gmaj7 A G

cil- ing. Dwel- ling; dwel- ling in Love.

1. Liv- ing in
2. God, come a-

18 Gm D G

you, God means liv- ing in your Love. Christ, in-
bide; in- ha- bit deep with- in. May our feet, our

22 Gm D G

to our neigh- bour- hoods you've come: God pitch- ing your tent to
hands and voice, wild mer- cy so be- gin. For jus- tice we cry; com-

27 F♯m Em7 D/F♯

show your king- dom way. Way of hope, way of peace,
mit with pas- sioned hearts; bear- ing loads, shar- ing joys. God's

31 G E7 A sus 4 A D

--------- *tacet* ---------

way of love. We pray that we'd be *Dwel- ling in God.*
Love: our end, our start So come, be

36 Dmaj7 Gmaj7 A D Em

Dwel- ling in God. Trans- form- ing, pro- claim- ing

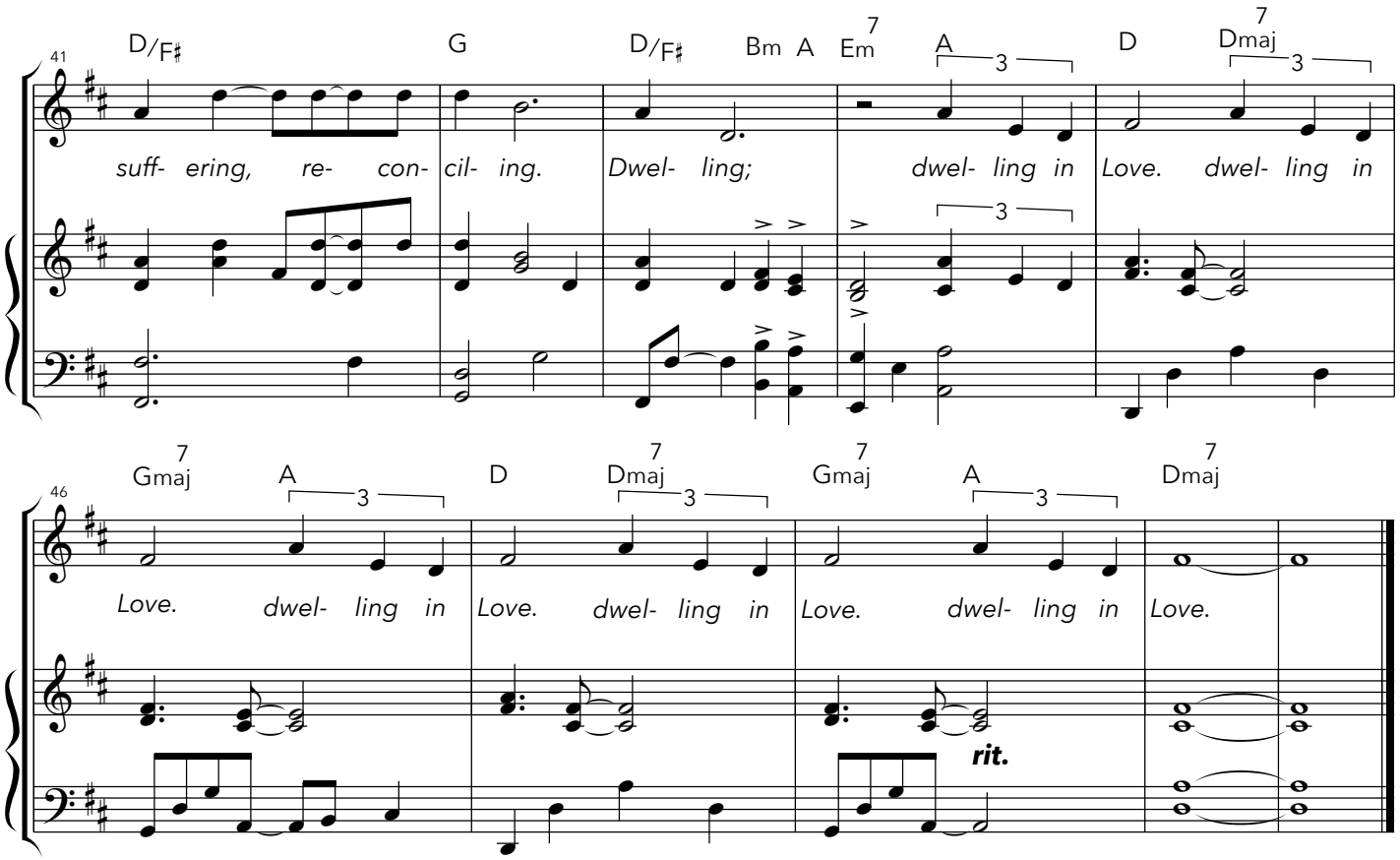
41
D/F♯ G D/F♯ Bm A Em7 A D Dmaj7
suff- ering, re- con- cil- ing. Dwel- ling; dwel- ling in Love. dwel- ling in
46
Gmaj7 A D Dmaj7 Gmaj7 A Dmaj7
Love. dwel- ling in Love. dwel- ling in Love. dwel- ling in Love.
rit.